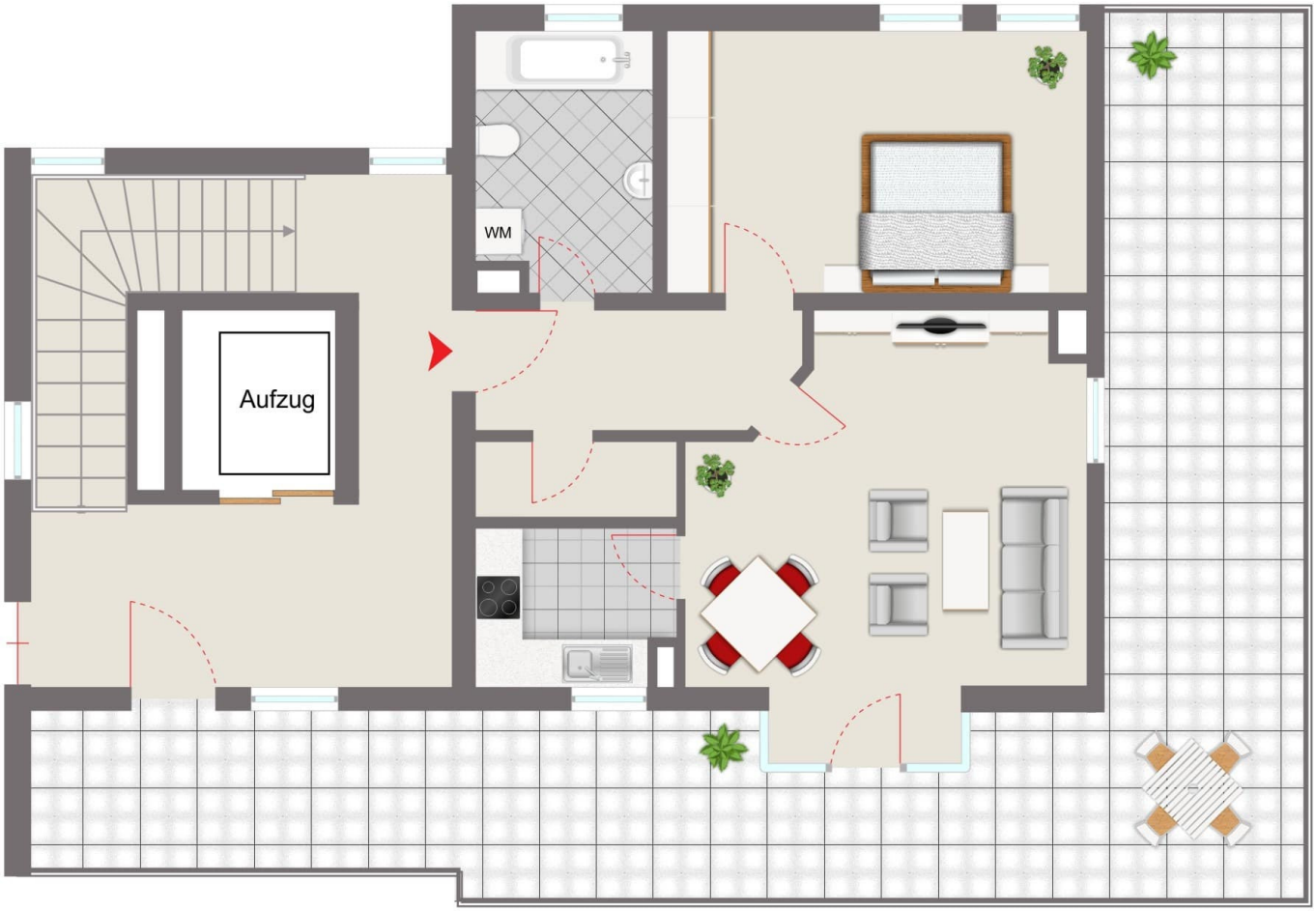
WM
Aufzug