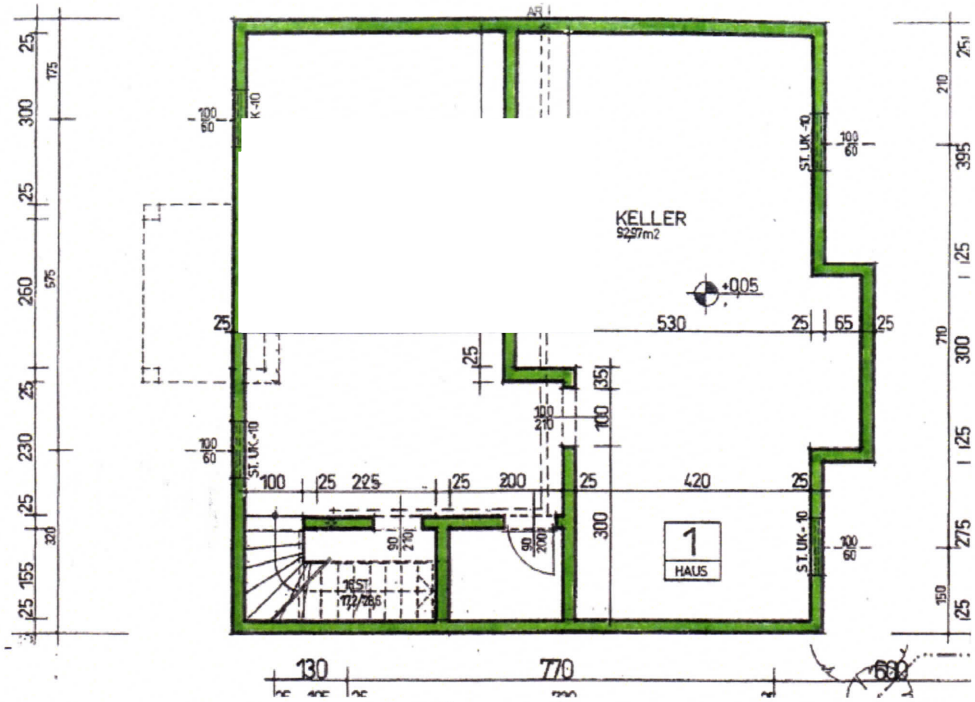

Kellergeschoß

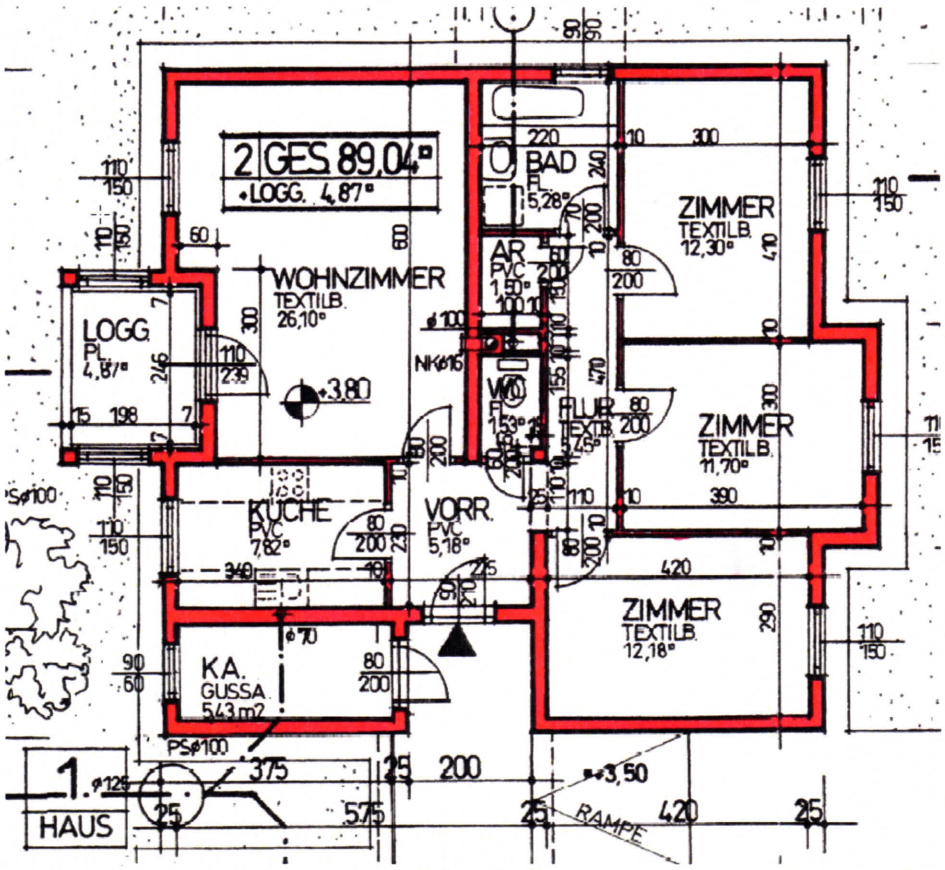

Erdgeschoß